

## D. Setting the Environment

### < ICON GUIDE >

Some of function in Mold EX-Press limits CAD software.  
Please refer to the ICONs shown in the bottom each page.

 — AutoCad

 — NX

 — Pro/ENGINEER

 — CATIA

 — SolidWorks

 — PTC Creo

## D1. Selecting the language

Available in six languages; Simplified Chinese, English, Japanese, Traditional Chinese, Korean, and Thai.

1 Open the Help.

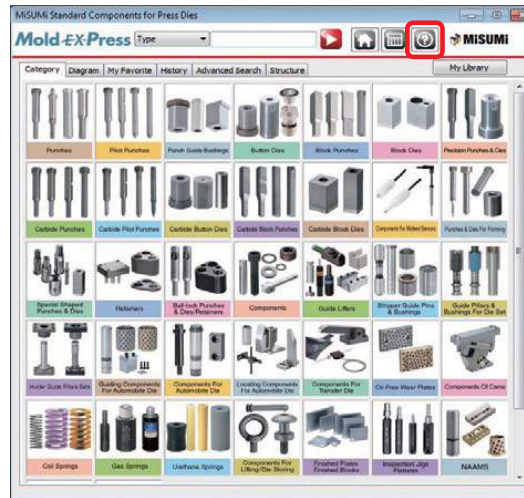

3 Select your language, and click [Confirm].



4 Please save the other files being opened before you restart the computer to allow the setting to take effect.

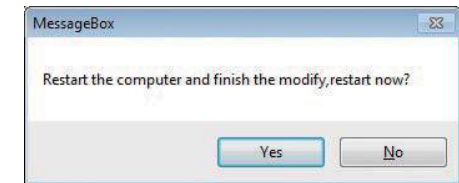

[Key point]

Please save other files before you quit to restart the computer.

2 From the menu in the left, select [Region Language].



## D2. Language setting of Mold EX-Press drop-down menu in CAD

At the step2 installation, language of Mold EX-Press drop-down menu is set as same as that of CAD software. After installation it can be changed from the selection of 6 languages such as English, Simplified Chinese, Traditional Chinese, Japanese, Korean, and Thai.

- 1** Drop-down menu is displayed in English.

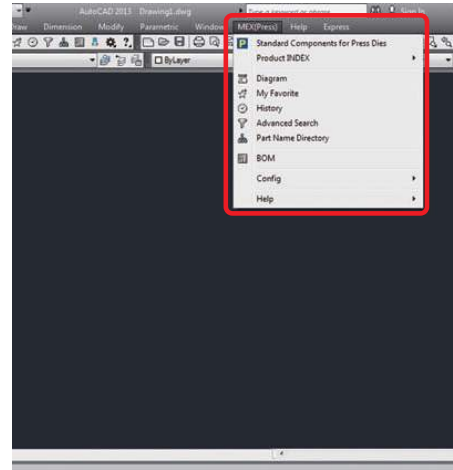
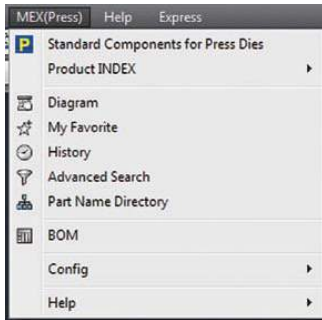

- 2** Go to [Region-Language-Material Standard] in [HELP]. Select your language in [Language in CAD menu] box, and click "Confirm". In this example, Chinese is chosen.

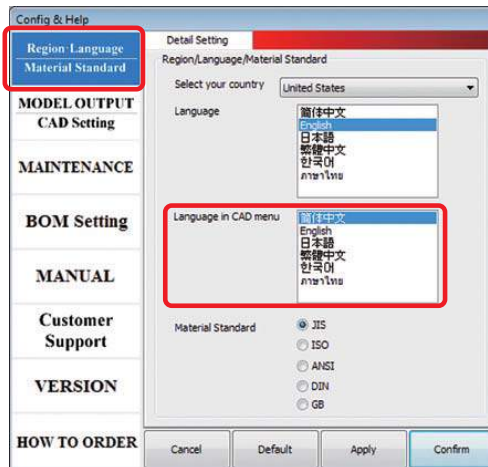

- 3** Rebooting is required.

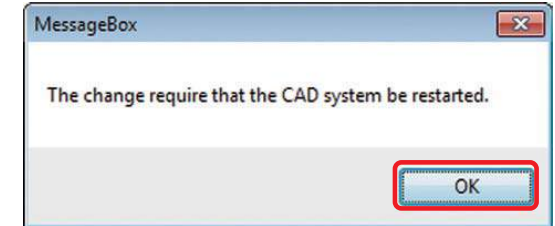

- 4** The language in drop-down menu has been changed.

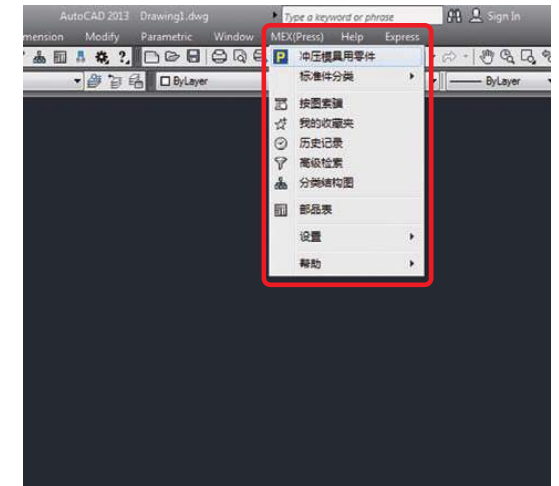

[Key point]  
Language of drop-down menu and main interface of Mold EX-Press can be selected separately.

## D3. Reporting errors in software

Please feel free to feedback if you find any errors in this software. Your feedback is invaluable to us as we continually endeavor to improve usability. Please do not hesitate to contact us with any additional comments or concerns you may have.

- 1** Click the [Help] button in [Home] (First page).



- 3** Select the item, and then fill in your comment.

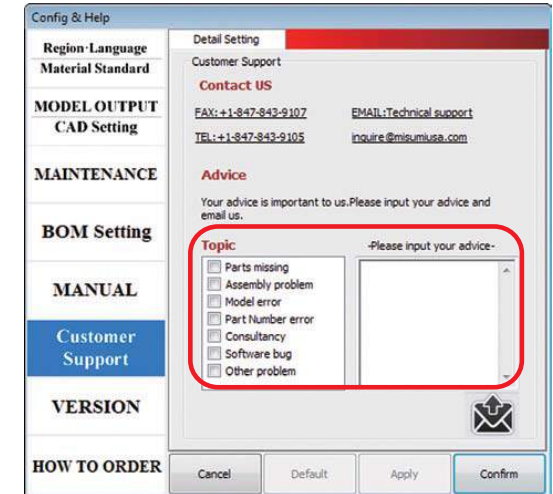

- 2** Select the [Customer Support].

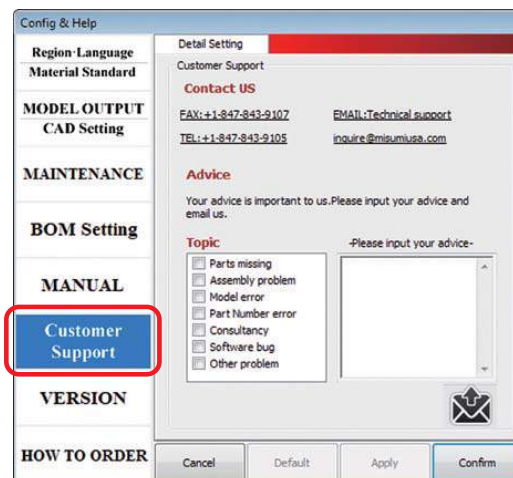

- 4** Click the [Email] button.



[Key point]  
Applicable Email applications are Outlook, Outlook Express and Windows Mail only.

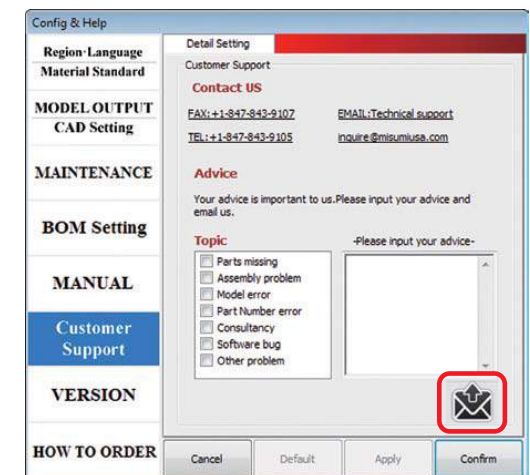

## E. Installation Environment / License Agreement

### < ICON GUIDE >

Some of function in Mold EX-Press limits CAD software.  
Please refer to the ICONs shown in the bottom each page.

 — AutoCad

 — NX

 — Pro/ENGINEER

 — CATIA

 — SolidWorks

 — PTC Creo

## E1. Installation environment:

<b>Hardware</b>	<p>CPU : Core 2 Duo, or Pentium® 4 or AMD® Athlon Dual-core 1.6 GHz or more</p> <p>Memory : 2 GB or more</p> <p>HDD : 4 GB or more hard disk space for installation 6 GB is recommended</p> <p>Monitor Resolution : 1280 × 1024 or more</p>
<b>OS and Display Language</b>	<p>Windows XP (32/64bit), Windows7(32/64bit),Windows8.1(32/64bit) *VISTA, 2000 are not compatible</p> <p>Simplified and traditional Chinese, English, Japanese, Korean, Thai</p>
<b>CAD System</b>	<p>Directly compatible with : NX® 4.0~10.0,AutoCAD® 2004 ~ 2016 SolidWorks® 2009 ~ 2015,CATIA V5R19~21</p> <p>File formats for export : (3D) IGES, STEP, SAT, PARASOLID (2D) DWG, DXF</p> <p>※SolidWorks® is a registered trademark of Dassault Systems      ※CATIA® is a registered trademark of Dassault Systèmes</p> <p>※AutoCAD® is a trademark of Autodesk, Inc.      ※NX® is a registered trademark of Siemens AG</p> <p>※Parasolid® is a registered trademark of Unigraphics Solutions Inc.</p>

- ※ Windows is either a registered trademark or trademark of Microsoft Corporation
- ※ Some features require the following software support: Office Excel 2003, Outlook, IE 6.X or above
- ※ Some features require internet connection

- ※ Pentium® is a trademark of Intel Corporation
- ※ Some part of the data is in PDF format. If necessary, please install Adobe® Reader®
- ※ Portions of the software are owned by Spatial Corp. ©1986-2016. All Rights Reserved



## E2. Licence Agreement-1-

### **Please read carefully before using "Mold EX-Press Software".**

In order to use "Mold EX-Press Software" (hereinafter referred to as "THIS SOFTWARE"), it is necessary for the user to agree to all articles of Misumi Corporation "Mold EX-Press Software" license agreement (hereinafter referred to as "THIS LICENSE AGREEMENT") stipulated hereinafter.

Those who use THIS SOFTWARE shall be deemed to have agreed to each articles of THIS LICENSE AGREEMENT. Those who does not agr ee to THIS LICENSE AGREEMENT may not use THIS SOFTWARE. Before using THIS SOFTWARE, please read THIS LICENSE AGREEMENT carefully, understand thoroughly, and then use it.

### **Misumi Corporation "Mold EX-Press Software" License Agreement**

#### **Article 1 - Purpose**

The purpose of THIS LICENSE AGREEMENT is to stipulate the necessary matters concerning the license agreement etc. of THIS SOFTWARE between Misumi Corporation (hereinafter referred to as "OUR COMPANY") and the corporate or individual (hereinafter referred to as "USER") who uses THIS SOFTWARE.

#### **Article 2 - Definition**

In THIS LICENSE AGREEMENT, the meanings of the terms listed in the following items shall be as stipulated respectively in those items.

- (1)"Mold EX-Press Software" means a program to provide the introductions of our products, designing support, the quotation, mail order service, information, and any other services which OUR COMPANY carries out. THIS SOFTWARE consists of all of the programs, the information of our products, and the CAD/drawings data etc., which are included in THIS SOFTWARE.
- (2)"Electromagnetic/Optical recording medium" means a medium which electromagnetically or optically records letters, images, and sounds etc. in the hard disk, floppy disk, CD-ROM, MO, DVD, and USB memory etc.
- (3)"Transmission" means for USER to give and receive THIS SOFTWARE with radio communications and line telecommunications in order to let himself or the third party to receive THIS SOFTWARE directly.
- (4)"Use" means for USER to startup or operate on the computer, to modify, amend or add new data, to store in Electromagnetical/Optical recording medium, to print, to make duplications, regardless of whether or not they are tangible, to transmit, or to recreate with the other methods.

#### **Article 3 - Purpose to Use**

- 1.THIS SOFTWARE is provided to USER so that USER may design by himself using our products and that USER may be supported to select and procure our products. USER may use THIS SOFTWARE within this purpose only.
- 2.USER shall use THIS SOFTWARE in accordance with any law which is applied in the jurisdiction where USER is living.

## Licence Agreement-2

### Article 4 - Intellectual Property

1. Copyright, trademark and any other intellectual properties (hereinafter collectively referred to as "INTELLECTUAL PROPERTY") belong to OUR COMPANY or the third party who has provided data to OUR COMPANY, and the said rights are protected by laws.
2. OUR COMPANY grants USER a non-exclusive and free license to use THIS SOFTWARE under THIS LICENSE AGREEMENT. INTELLECTUAL PROPERTY of THIS SOFTWARE shall not be transferred to USER or belong to USER by THIS LICENSE AGREEMENT.
3. Concerning the programs and data included in THIS SOFTWARE, whose copyright belongs to the third party, (hereinafter referred to as "THE THIRD PARTY'S PROGRAMS"), if there exist the individual provisions or any other agreements (hereinafter referred to as "THE OTHER AGREEMENTS") separately for the use of THE THIRD PARTY'S PROGRAMS, USER shall agree to THE OTHER AGREEMENTS in addition to THIS LICENSE AGREEMENT and shall comply with them.
4. USER shall be deemed to have agreed to THE OTHER AGREEMENTS (including the agreements mentioned at the end of THIS LICENSE AGREEMENT) at the time when USER has installed THIS SOFTWARE.
5. OUR COMPANY shall not assume any responsibility, even if our product data included in THIS SOFTWARE or THE THIRD PARTY'S PROGRAMS infringes any rights of another third party.

### Article 5 - Prohibited Matters

Concerning THIS SOFTWARE, USER may not perform the matters listed in the followings.

- (1) Duplicating the whole or a part of THIS SOFTWARE beyond the range which is necessary for the purpose stipulated in Article 3 paragraph 1 of THIS LICENSE AGREEMENT
- (2) Amending, modifying, tampering, translating or recreating the whole or a part of THIS SOFTWARE
- (3) Providing the third party or allowing the third party to use by selling, transferring, lending, accepting reuse, public transmission and the other means
- (4) Modifying, reverse engineering, decompiling, disassembling or otherwise analyzing the contents of THIS SOFTWARE
- (5) Publishing or displaying to the public

### Article 6 - Disclaimer and Exclusion of Warranties

1. THIS SOFTWARE is provided to USER as is and OUR COMPANY shall not warrant that THIS SOFTWARE has no design errors nor defects, shall not warrant that use of THIS SOFTWARE does not infringe the rights of USER or the third party, and shall not warrant any other contents.
2. OUR COMPANY shall not warrant any safety, accuracy, certainty nor usability concerning the information provided to USER by THIS SOFTWARE.
3. Whatever the cause, OUR COMPANY is not in any way responsible for such damages to USER as equipment failures, business interruption or losses of business information; or damages to USER due to the third party's request, arising out of USER's using THIS SOFTWARE.



### **Article 7 - Modification and Revision of THIS SOFTWARE**

- 1.OUR COMPANY may modify or revise THIS SOFTWARE without advance notice.
- 2.OUR COMPANY may voluntarily provide the revised version of THIS SOFTWARE.
- 3.When the revised version of THIS SOFTWARE is provided to USER by OUR COMPANY, USER shall immediately stop using the current version of THIS SOFTWARE and hereafter use the revised version of THIS SOFTWARE.
- 4.The articles stipulated in THIS LICENSE AGREEMENT shall be applied in using the revised version, unless agreed otherwise.

### **Article 8 - Products**

- 1.The data size of some CAD data included in THIS SOFTWARE may be decreased by simplifying its dimensions and shape, considering the convenience of designing the molds. The dimension and shape etc. of the said CAD data are different from those of the actual product in such case. Please note in advance that.
- 2.OUR COMPANY shall not guarantee that USER may procure all the products shown in THIS SOFTWARE. Even during the effective term of THIS LICENSE AGREEMENT, OUR COMPANY may abolish the standards, terminate or suspend sales, or change the specification of our products provided with information in THIS SOFTWARE, without advance notice.

### **Article 9 – Suspension and Return, etc.**

- 1.When USER violates any articles of THIS LICENSE AGREEMENT; when it is necessary to maintain THIS SOFTWARE; when the accidents or other reasons occur; or when OUR COMPANY determines that it is not appropriate for USER to use continuously OUR COMPANY may, whatever the reasons, notify USER of suspending to use THIS SOFTWARE without advance notice. At the same time OUR COMPANY may request USER to return or discard THIS SOFTWARE and delete THIS SOFTWARE (hereinafter collectively referred to as "RETURN AND SO ON") from the all medium where THIS SOFTWARE was recorded electromagnetically or optically (including CAD data and all other data in THIS SOFTWARE and its duplicates or adaption).
- 2.Pursuant to the provision of the preceding paragraph, if OUR COMPANY notifies USER of suspending THIS SOFTWARE, USER shall suspend to use THIS SOFTWARE promptly.
- 3.Pursuant to the provision of paragraph 1, if OUR COMPANY request USER to RETURN AND SO ON THIS SOFTWARE, USER shall RETURN AND SO ON THIS SOFTWARE promptly. In addition, OUR COMPANY is not in any way responsible to USER and the third party for damages resulting from RETURNING AND SO ON.

### **Article 10 - Treatment of Usage Information**

- 1.HIS SOFTWARE includes a program which periodically transmits the information of errors and histories generated during USER's using THIS SOFTWARE (hereinafter collectively referred to as "USAGE INFORMATION"), for the purpose of the improvement of THIS SOFTWARE . If USER agrees to transmit USAGE INFORMATION to OUR COMPANY, USER shall be deemed to have agreed that OUR COMPANY may use the USAGE INFORMATION in order to improve THIS SOFTWARE and provide USER with information.

## Licence Agreement-4-

2.OUR COMPANY appropriately treats the personal information and USER information, complying with OUR COMPANY's policy on the protection of personal information, the Act on the Protection of Personal Information and the other rules.

### **Article 11 - Term**

THIS LICENSE AGREEMENT shall be effective from when USER installs THIS SOFTWARE to when one of the followings occurs.

(1)When USER voluntarily finishes to use THIS SOFTWARE

(2)When USER violates any articles stipulated in THIS LICENSE AGREEMENT

(3)When OUR COMPANY notifies USER of suspending to use THIS SOFTWARE, according to Article 9 paragraph 1

(4)When USER voluntarily RETURNS AND SO ON THIS SOFTWARE

### **Article 12 - Governing Law and Jurisdiction**

1.THIS LICENSE AGREEMENT will be governed by and construed in accordance with the laws of Japan.

2.If disputes on the usage of THIS SOFTWARE and THIS LICENSE AGREEMENT arise, Tokyo District Court in Japan will be the first agreed court with exclusive jurisdiction.

### **Article 13 - Survival**

The provision of Article 4, 5, 6, 9, 10, 12 and 13 shall be survived after the termination of THIS LICENSE AGREEMENT,

### **Article 14 - Conference**

When the matters not provided in THIS LICENSE AGREEMENT or doubts on the articles of THIS LICENSE AGREEMENT arise, OUR COMPANY and USER shall try to reach an amicable settlement upon consultation.

### **Article 15 - Revision of THIS LICENSE AGREEMENT**

OUR COMPANY may revise THIS LICENSE AGREEMENT with our discretion. In such case, the said revision shall be notified to USER by such means which OUR COMPANY selects as publication on the web site of OUR COMPANY or notification at the time of distribution of the revised version of THIS SOFTWARE. USER shall be deemed to have agreed the revision of THIS LICENSE AGREEMENT at the time when the said notification is given.

### **[Contact Us]**

**MISUMI Corporation**

**Die&Mold Business Planning&Development Department**

**TEL : +81(0)3-5805-7240 E-mail : moldexpress@misumi.co.jp**

## Licence Agreement-5-

### [The Other Agreement]

RealDWG® by Autodesk, Inc. (111 McInnis Parkway, San Rafael, California 94903, USA) has been used in THIS SOFTWARE. Please agree "MINIMUM TERMS AND CONDITIONS OF END LICENSEE LICENSE" prescribed hereinafter, in addition to use THIS SOFTWARE. In MINIMUM TERMS AND CONDITIONS OF END LICENSEE LICENSE below, Licensee means OUR COMPANY, End Licensees means USER, and Software Application means THIS SOFTWARE.

### MINIMUM TERMS AND CONDITIONS OF END LICENSEE LICENSE

1. Licensee grants to End Licensees a non-exclusive license to use the Software Application under the terms stated in this Agreement.
2. End Licensees agree not to alter, reverse engineer or disassemble the Software Application. End Licensees will not copy the Licensed Software except: (i) as necessary to read the Software Application from the media into the memory of a computer solely for the purpose of executing it on a single machine (whether a stand alone computer or a workstation component of a multi-terminal system), or (ii) to create an archival copy. End Licensees agree that any such copies of the Software Application shall contain the same proprietary notices which appear on and in the Software Application.
3. End Licensees may not install, access or otherwise copy or use the Software Application except as expressly authorized by this Agreement. End Licensees may not distribute, rent, loan, lease, sell, sublicense, or otherwise transfer all or any portion of the Software Application, or any rights granted in this Agreement, to any other person without the prior written consent of Licensee. End Licensees may not install or access, or allow the installation or access of, the Software Application over the Internet for the purposes of making the Software Application available to third parties, including, without limitation, use in connection with a Web hosting or similar services. End Licensees may not modify, translate, adapt, arrange, or create derivative works based on the Software Application for any purpose. End Licensee may not utilize any equipment, device, software, or other means designed to circumvent or remove any form of copy protection used by Licensee or its licensors in connection with the Software Application, or use the Software Application together with any, authorization code, serial number, or other copy protection device not supplied by Licensee or its licensors. End Licensees may not use or export the Software Application outside of the country of purchase for any reason. End Licensees acknowledge that the Software Application is the confidential information of Licensee and its suppliers, and End Licensees agree that under no circumstances may End Licensees disclose the Software Application to any third party. Title to and ownership of the intellectual property rights associated with the Software Application and any copies remain with Licensee and its suppliers.
4. End Licensees are hereby notified that Autodesk, Inc., 111 McInnis Parkway, San Rafael, California 94903 ("Autodesk") is a third-party beneficiary to this Agreement to the extent that this Agreement contains provisions which relate to End Licensees' use of the Software

## Licence Agreement-6-

Application. Such provisions are made expressly for the benefit of Autodesk and are enforceable by Autodesk in addition to Licensee.

5. In no event shall Licensee or its suppliers be liable in any way for indirect, special or consequential damages of any nature, including without limitation, lost business profits, or liability or injury to third persons, whether foreseeable or not, regardless of whether Licensee or its suppliers have been advised of the possibility of such damages.

## E3. Misumi Worldwide sales offices

		TEL	FAX
Japan	MISUMI CORPORATION	+81-3-5805-7190	+81-3-5805-7191
USA	MISUMI USA, Inc.	+1-800-681-7475 +1-847-843-9105	+1-800-681-7402 +1-847-843-9107
Germany	MISUMI Europa GmbH	+49-6196-7746-0	+49-6196-7746-360
China	MISUMI (CHINA) PRECISION MACHINERY TRADING CO., LTD.	+86-021-63917080	+86-021-63917360
Korea	MISUMI KOREA CORP.	+82-2-551-3602~03	+82-2-2184-3636
Taiwan	MISUMI TAIWAN CORP.	+886-2-2570-3766	+886-2-2570-3767
Thailand	MISUMI (THAILAND) CO., LTD.	+66-38-959-200	+66-38-959-202
Singapore	MISUMI SOUTH EAST ASIA PTE. LTD.	+65-6733-7211	+65-6733-0211
Malaysia	MISUMI MALAYSIA SDN. BHD.	+60-3-7960-8499	+60-3-7960-7499
Indonesia	PT. MISUMI INDONESIA	+62-21-8984-0008	+62-21-8984-0007
India	MISUMI INDIA Pvt. Ltd.	+91-12-4468-8800	+91-12-4468-8811

MASTERBOOK for Press Die (Global)  
E201604 First edition



